

Voice

Bill Evans arr. Reyman

Waltz for Debby: Solo

8

15

23

A

30

38

45

52

2

59

66

B

73

11

90

96

C

102

7

Fm7 Bb7 Gm7 C7 Fm7 G7 Cm7

116

Bbm9 AbΔ G7 Cm7 F13 GbΔ BΔ Fm7

124

Bb7

D

132

139

4

236

243

251

258

265

272

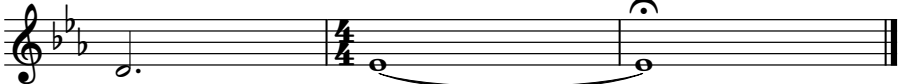

2

63

71

B

11

89

96

C

102

7

Dm7 G7 Em7 A7 Dm7 E7 Am7

116

Gm9 FΔ E7 Am7 D13 EbΔ G#Δ Dm7 G7

125

D

133

141

4

242

250

258

266

274

Tenor Saxophone

Bill Evans arr. Reyman

Waltz for Debby: Solo

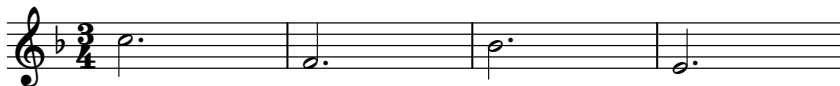

5

9

13

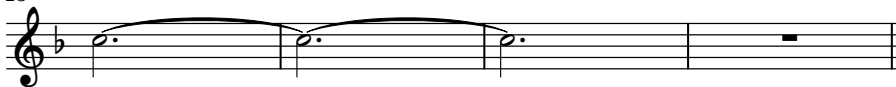

17

21

25

29

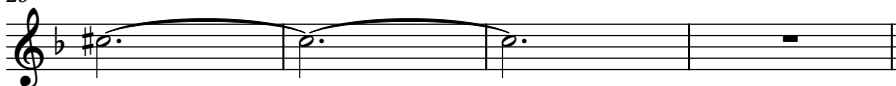

2

A

33

37

41

45

49

53

57

61

65

4

121 $A\flat\Delta$

$C\#\Delta$

$Gm7$

$C7$

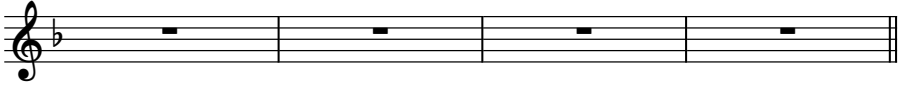

125 **D**

129

133

137

141

145

149

153 **E**

Dotted crotchet = crotchet

8

8

8

12

189 **4**

196 **F**

200

204

208

212

216

220

224

6

228

232

236

240

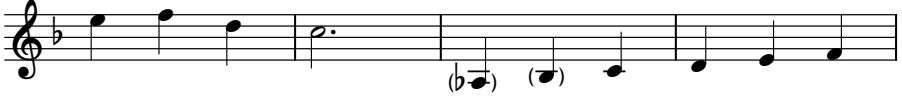

244

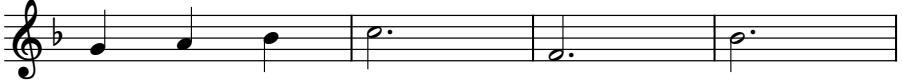

248

252

256

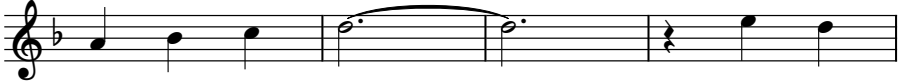

260

264

268

272

Trombone

Bill Evans arr. Reyman

Waltz for Debby: Solo

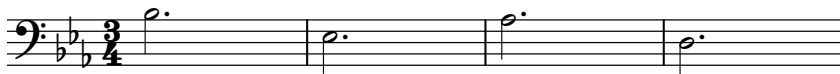

5

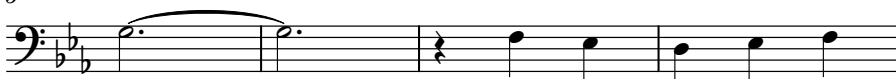

9

13

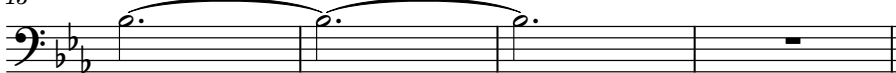

17

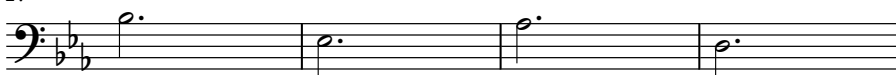

21

25

29

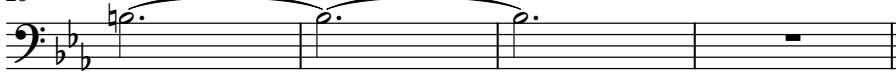

2

33 **A**

37

41

45

49

53

57

61

65

69

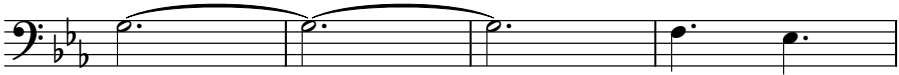

73

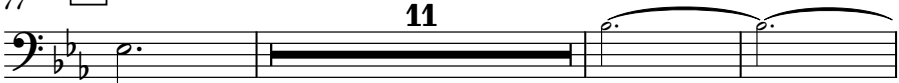

77

B**11**

91

95

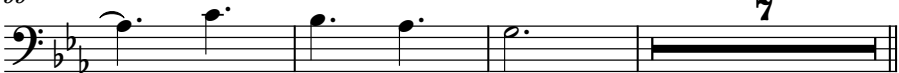

99

7

109

C

Fm7

Bb7

Gm7

C7

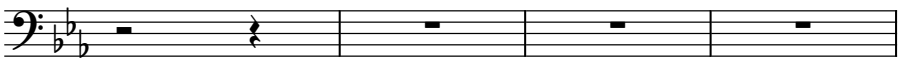

113

Fm7

G7

Cm7

Bbm9

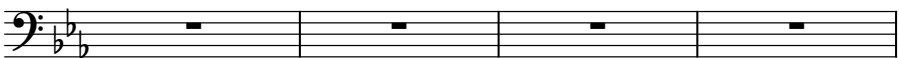

117

AbΔ

G7

Cm7

F13

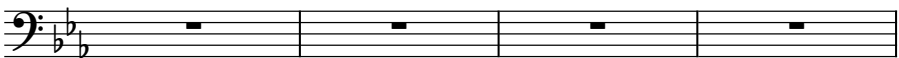

4

121

G \flat Δ

B Δ

Fm7

B \flat 7

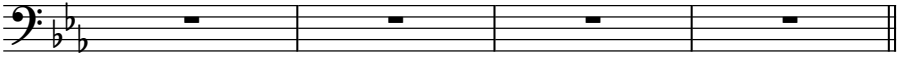

125

D

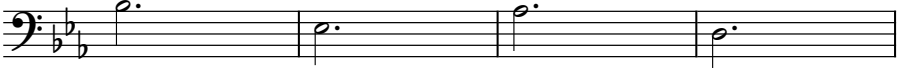

129

133

137

141

145

149

153

Dotted crotchet = crotchet

E

8

8

8

12

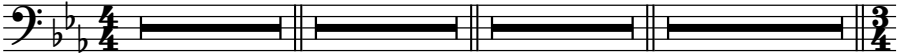

189

196

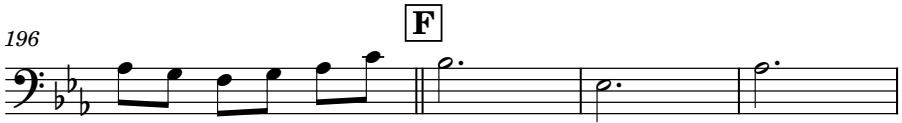

200

204

208

212

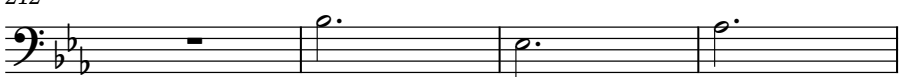

216

220

224

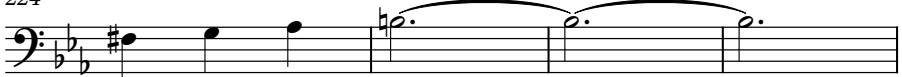

6

228

232

236

240

244

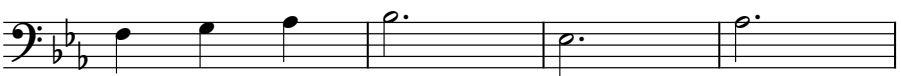

248

252

256

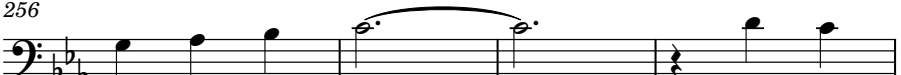

260

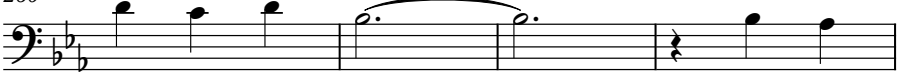

264

268

272

