

Trombone

Waltz for Debby: Solo

Bill Evans arr. Reyman

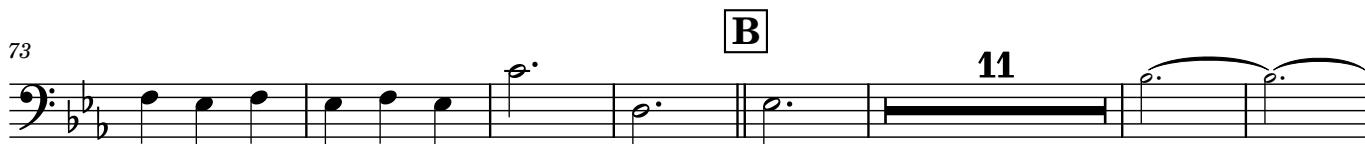
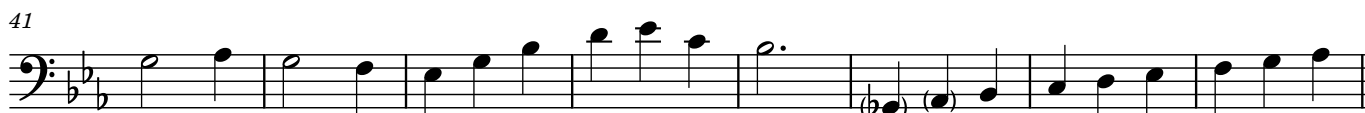
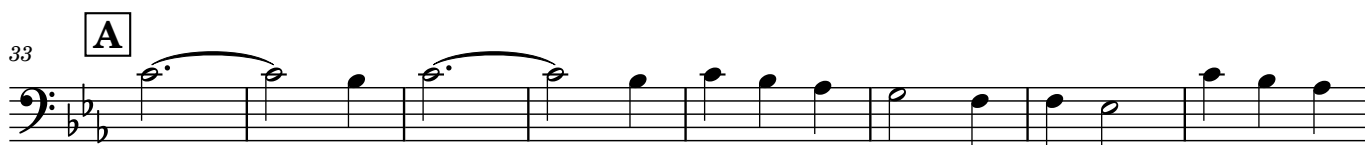

2

91

C

99

Fm7 Bb7 Gm7 C7

113

Fm7 G7 Cm7 Bbm9 AbΔ G7 Cm7 F13

D

121

GbΔ BΔ Fm7 Bb7

129

137

145

E

153

Dotted crotchet = crotchet

194

F

196

204

212

220

228

236

244

252

260

268

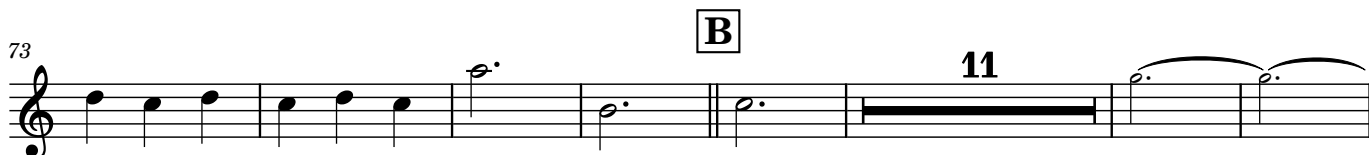
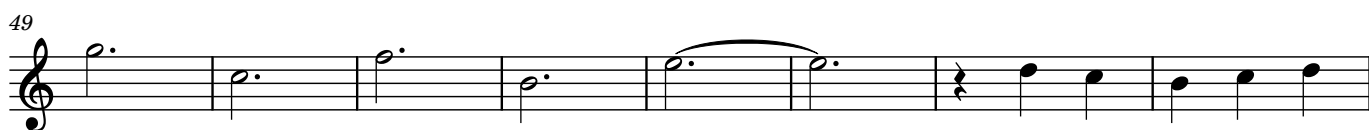
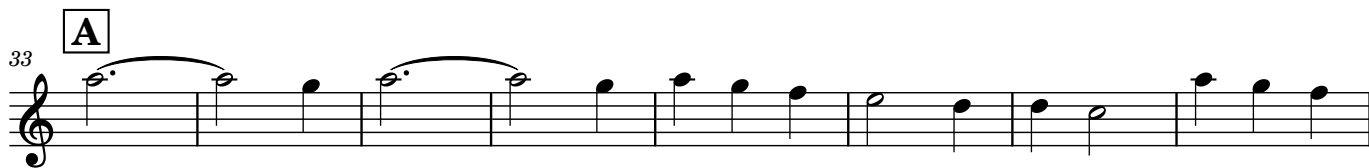
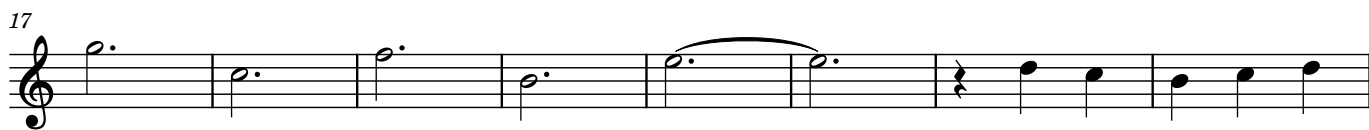

2

91

C

99

7

Dm7 G7 Em7 A7

113

Dm7 E7 Am7 Gm9 FΔ E7 Am7 D13

121

EbΔ G#Δ Dm7 G7

D

129

137

145

153

Dotted crotchet = crotchet

E

8 8 8 12 4

194

196

F

204

212

220

228

236

244

252

260

268

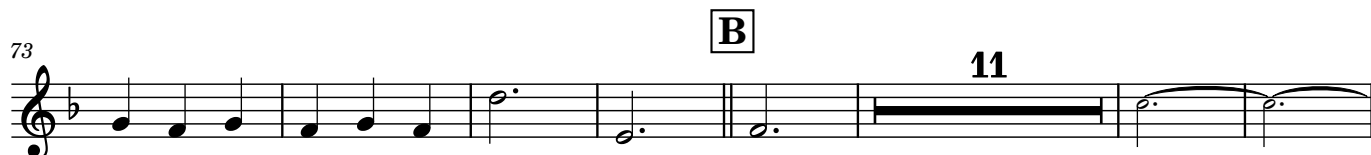

2

91

99

113

121

129

137

145

153

194

196

204

212

220

228

236

244

252

260

268

Waltz for Debby: Solo

11

21

31 **A**

41

51

61

71 **B** 11

91 **C**

98 7 Fm7 Bb7 Gm7 C7

2

113 Fm7 G7 Cm7 Bbm9 AbΔ G7 Cm7 F13 GbΔ BΔ Fm7

124 Bb7 **D**

195 **F**

254

264

274